

Licensing Act 2003
Premises Licence

LEIPRM1562



Leicester
City Council

Local Services & Enforcement
 Leicester City Council
 York House
 91 Granby Street
 Leicester
 LE1 6FB

(0116) 4543040
licensing@leicester.gov.uk

Part 1 - Premises Details

POSTAL ADDRESS OF PREMISES, OR IF NONE, ORDNANCE SURVEY MAP REFERENCE OR DESCRIPTION

Domingos Superstore

67 - 69 Churchgate, Leicester, LE1 3AN.

WHERE THE LICENCE IS TIME LIMITED THE DATES

Not applicable

Expires **no expiry**

LICENSABLE ACTIVITIES AUTHORISED BY THE LICENCE

- the supply of alcohol

THE TIMES THE LICENCE AUTHORISES THE CARRYING OUT OF LICENSABLE ACTIVITIES

Activity (and Area if applicable)	Description	Time From	Time To
J. Supply of alcohol for consumption	OFF the premises only Mon-Sun	9:00am	9:00pm

THE OPENING HOURS OF THE PREMISES

Description	Time From	Time To
Mon-Sun	8:00am	10:00pm

WHERE THE LICENCE AUTHORISES SUPPLIES OF ALCOHOL WHETHER THESE ARE ON AND / OR OFF SUPPLIES

- J. Supply of alcohol for consumption OFF the premises only

Part 2

NAME, (REGISTERED) ADDRESS, TELEPHONE NUMBER AND EMAIL (WHERE RELEVANT) OF HOLDER OF PREMISES LICENCE

Sunday Tony Ajeibi

REGISTERED NUMBER OF HOLDER, FOR EXAMPLE COMPANY NUMBER, CHARITY NUMBER (WHERE APPLICABLE)

NAME, ADDRESS AND TELEPHONE NUMBER OF DESIGNATED PREMISES SUPERVISOR WHERE THE PREMISES LICENCE AUTHORISES THE SUPPLY OF ALCOHOL

Sunday Tony AJEIBI



Licensing Act 2003

Premises Licence

LEIPRM1562



Leicester
City Council

Local Services & Enforcement
Leicester City Council
York House
91 Granby Street
Leicester
LE1 6FB

(0116) 4543040
licensing@leicester.gov.uk

**PERSONAL LICENCE NUMBER AND ISSUING AUTHORITY OF PERSONAL LICENCE HELD BY DESIGNATED PREMISES SUPERVISOR
WHERE THE PREMISES LICENCE AUTHORISES FOR THE SUPPLY OF ALCOHOL**

Licence No. LEIPRS3259

Issued by Leicester





Local Services & Enforcement
Leicester City Council
York House
91 Granby Street
Leicester
LE1 6FB

(0116) 4543040
licensing@leicester.gov.uk

ANNEXES

Annex 1 - Mandatory conditions

No supply of alcohol may be made under the premises licence -

- a) at a time when there is no designated premises supervisor in respect of the premises licence, or
- b) at a time when the designated premises supervisor does not hold a personal licence or his personal licence is suspended.

Every supply of alcohol under the premises licence must be made or authorised by a person who holds a personal licence.

The premises licence holder or club premises certificate holder must ensure that an age verification policy is adopted in respect of the premises in relation to the sale or supply of alcohol.

The designated premises supervisor in relation to the premises licence must ensure that the supply of alcohol at the premises is carried on in accordance with the age verification policy.

The policy must require individuals who appear to the responsible person to be under 18 years of age (or such older age as may be specified in the policy) to produce on request, before being served alcohol, identification bearing their photograph, date of birth and either-

- a) a holographic mark, or
- b) an ultraviolet feature.

A relevant person shall ensure that no alcohol is sold or supplied for consumption on or off the premises for a price which is less than the permitted price.

Annex 2 - Conditions consistent with the operating schedule

The licence holder will ensure a proof of age policy is in place at the premises where any person who appears to be under the age of 21 years is asked for identification in the form of a passport or driving licence. All staff will be trained in the policy.

The licence holder will install a CCTV system recording both internally and externally, which will be maintained following advice from the Leicestershire Police and compliance Commissioners CCTV Codes of Practice.

The licence holder will ensure the CCTV system is recording at all times the premises are open and the images are retained for a minimum period of 30 days and made available to responsible authorities within 24 hours of request.

The licence holder will ensure refusals and incident books are kept at the premises where all refusals and incidents are logged with date/times and name of person making the entry. The book will be made available to responsible authorities on request.

The licence holder will ensure that no beers, lagers, ciders or perrys are sold where the alcohol by volume (ABV) exceeds 5.5%.

The licence holder will ensure that any alcohol on display outside licensable times is not accessible to customers attending the premises and that signs are clearly displayed informing customers the times alcohol is available for sale.

The licence holder will ensure customers are advised to leave the premises quietly and not to litter the premises or surroundings.

Annex 3 - Conditions attached after a hearing by the Licensing Authority

The licence holder will ensure Mr Thirunavukkarasu Kanagalingam will not be employed in Domingos Superstore.

The licence holder will ensure the CCTV system is updated with advice from Leicestershire Police on an appropriate system and recordings from the system shall be available for inspection by responsible authorities at all times.

The licence holder will ensure that all alcohol for sale in the shop be kept in full view, behind the counter.

The licence holder will ensure that the refusal book be kept up to date and available for inspection at all times by responsible authorities.





Leicester
City Council

Local Services & Enforcement
Leicester City Council
York House
91 Granby Street
Leicester
LE1 6FB

(0116) 4543040
licensing@leicester.gov.uk

Premises Details

POSTAL ADDRESS OF PREMISES, OR IF NONE, ORDNANCE SURVEY MAP REFERENCE OR DESCRIPTION

Domingos Superstore

67 - 69 Churchgate, Leicester, LE1 3AN.

WHERE THE LICENCE IS TIME LIMITED THE DATES

Not applicable

LICENSABLE ACTIVITIES AUTHORISED BY THE LICENCE

- the supply of alcohol

THE TIMES THE LICENCE AUTHORISES THE CARRYING OUT OF LICENSABLE ACTIVITIES

Activity (and Area if applicable)	Description	Time From	Time To
J. Supply of alcohol for consumption OFF the premises only	Mon-Sun	9:00am	9:00pm

THE OPENING HOURS OF THE PREMISES

Description	Time From	Time To
Mon-Sun	8:00am	10:00pm

WHERE THE LICENCE AUTHORISES SUPPLIES OF ALCOHOL WHETHER THESE ARE ON AND / OR OFF SUPPLIES

- J. Supply of alcohol for consumption OFF the premises only

NAME, (REGISTERED) ADDRESS OF HOLDER OF PREMISES LICENCE

Sunday Tony Ajeibi

REGISTERED NUMBER OF HOLDER, FOR EXAMPLE COMPANY NUMBER, CHARITY NUMBER (WHERE APPLICABLE)

NAME OF DESIGNATED PREMISES SUPERVISOR WHERE THE PREMISES LICENCE AUTHORISES THE SUPPLY OF ALCOHOL

Sunday Tony AJEIBI

STATE WHETHER ACCESS TO THE PREMISES BY CHILDREN IS RESTRICTED OR PROHIBITED



Annex 4 - Plan

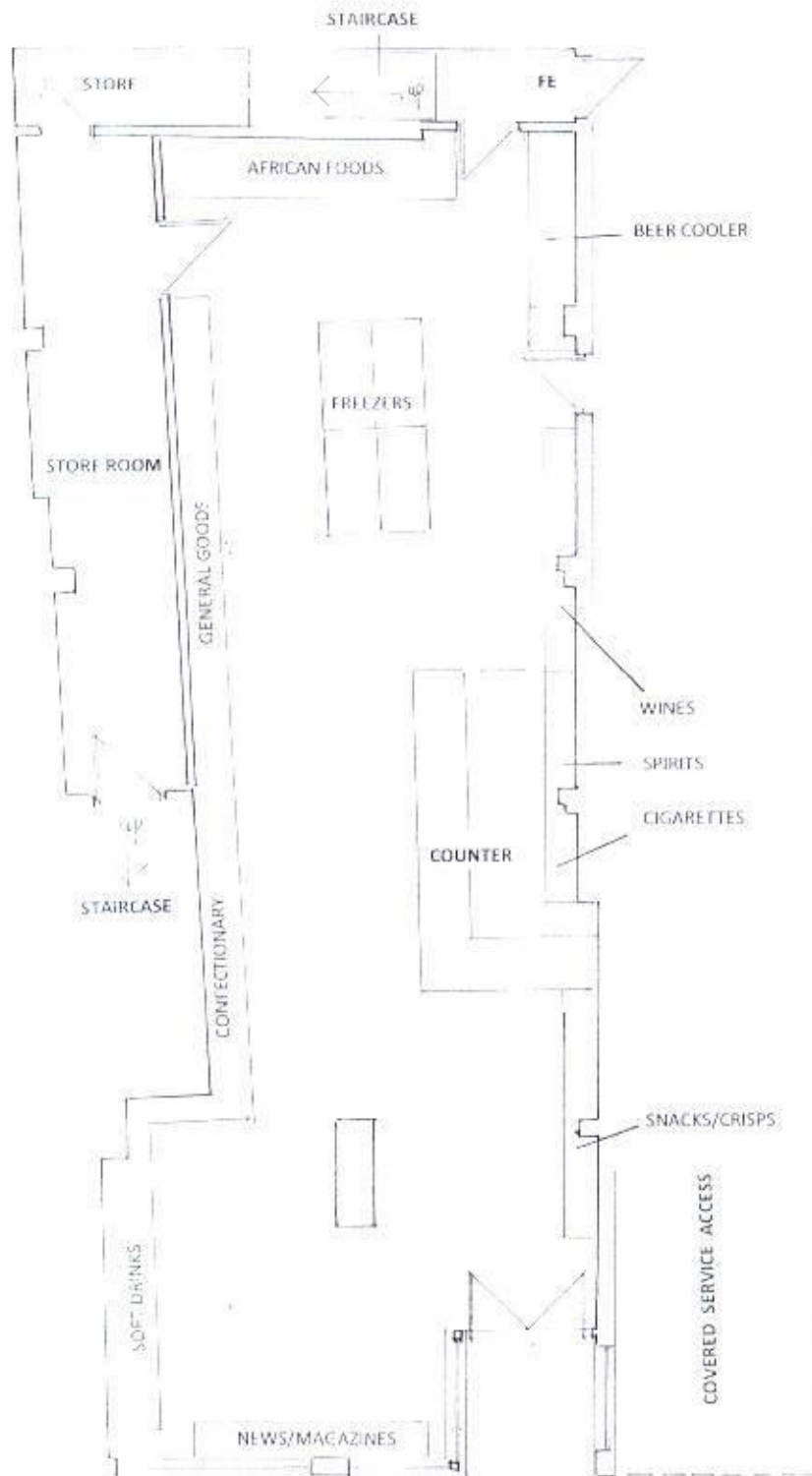

67 – 69 CHURCH GATE LEICESTER LE1 3AN

GROUND FLOOR PLAN SCALE 1:100

18/11/2014

David Haynes A.R.I.B.A. Architect 56 Leicester Road Groby Leicester LE6 0DJ

david@dandmhaynesgroup.co.uk